

FRONT ELEVATION

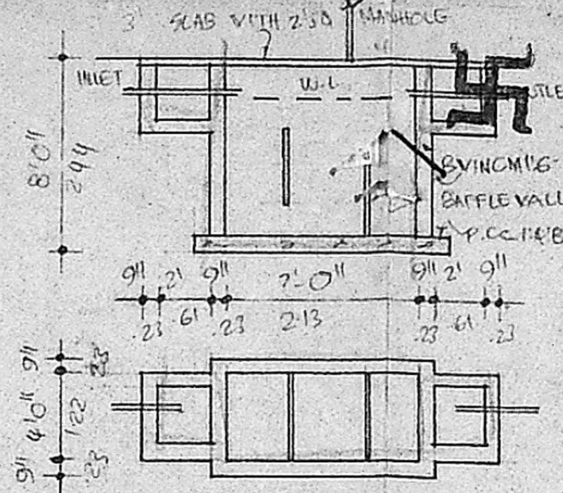

PLAN & SECTION OF SEPTIC TANK

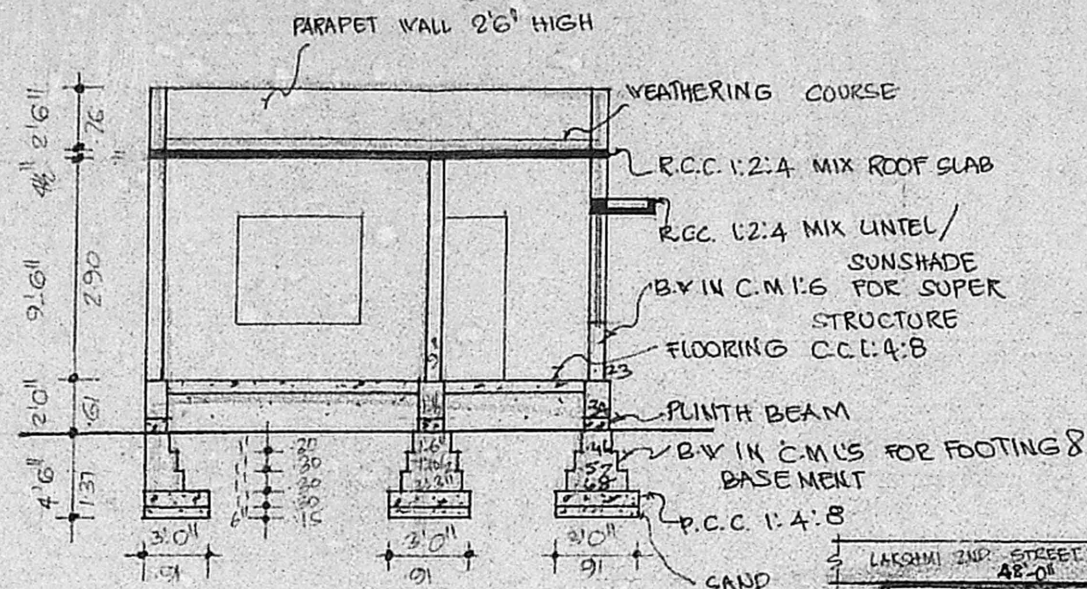
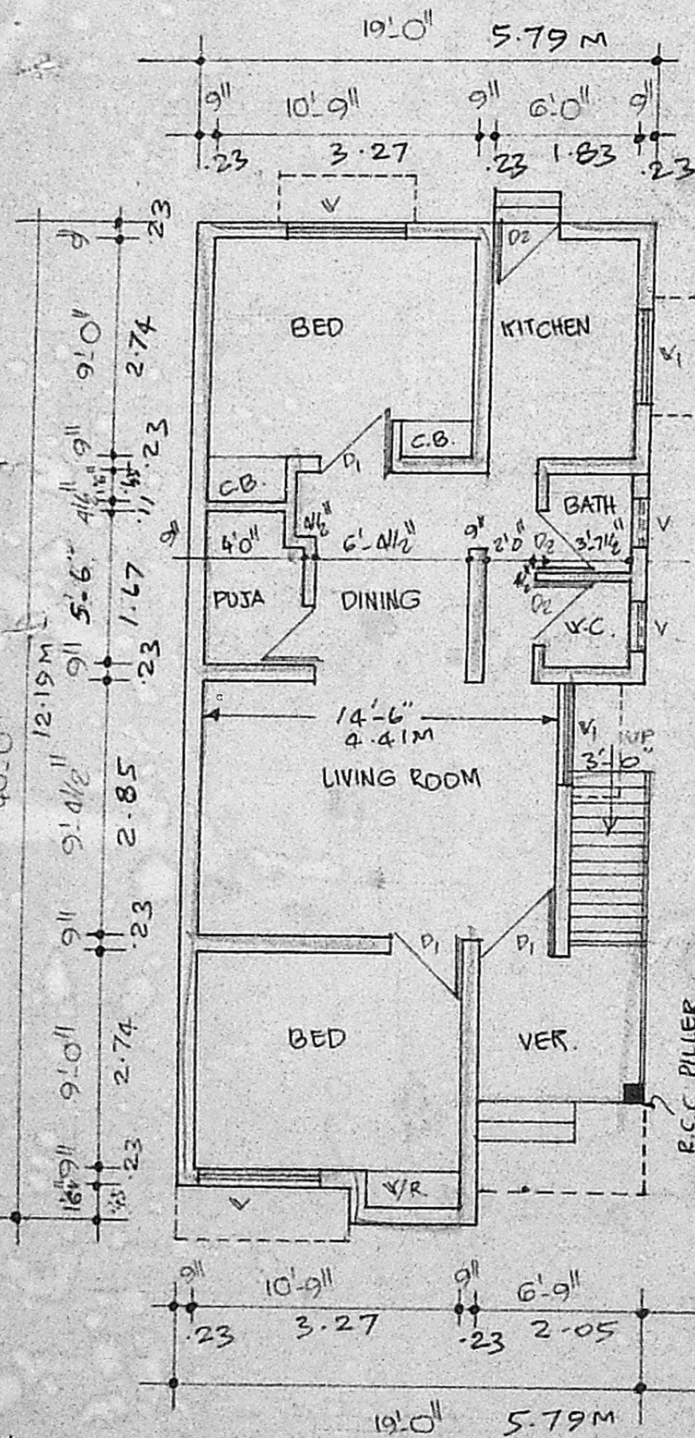

PLAN

SECTION ON AB A/75/92
 Planning Permit No.
APPROVED
 SUBJECT TO THE CONDITIONS IN
 THIS OFFICE LETTER.
 No. A3/25149/91 Date 01/92
 FOR MEMBER SECRETARY,
 MADRAS METROPOLITAN
 DEVELOPMENT AUTHORITY
 MADRAS - 600 008.

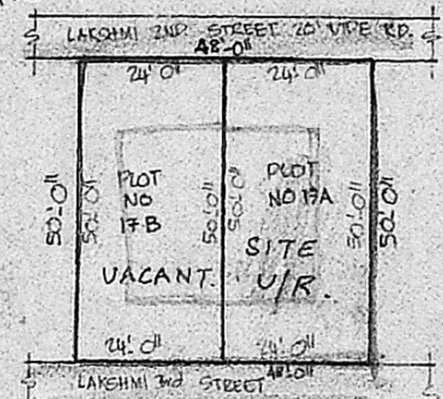

RESIDUARY
 DETAIL PLAN
 SCALE 1"=32'
 1:400

KEY PLAN N.T.S.

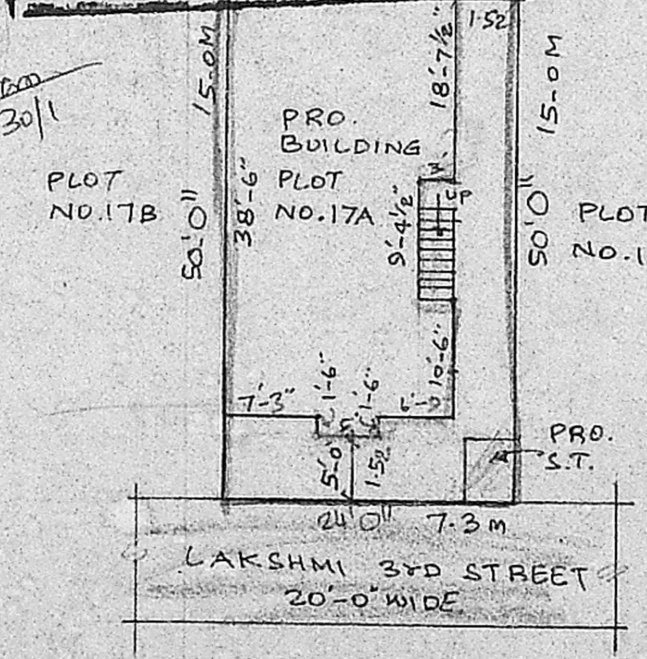

SITE PLAN 1"=16'0"
 [1:200]

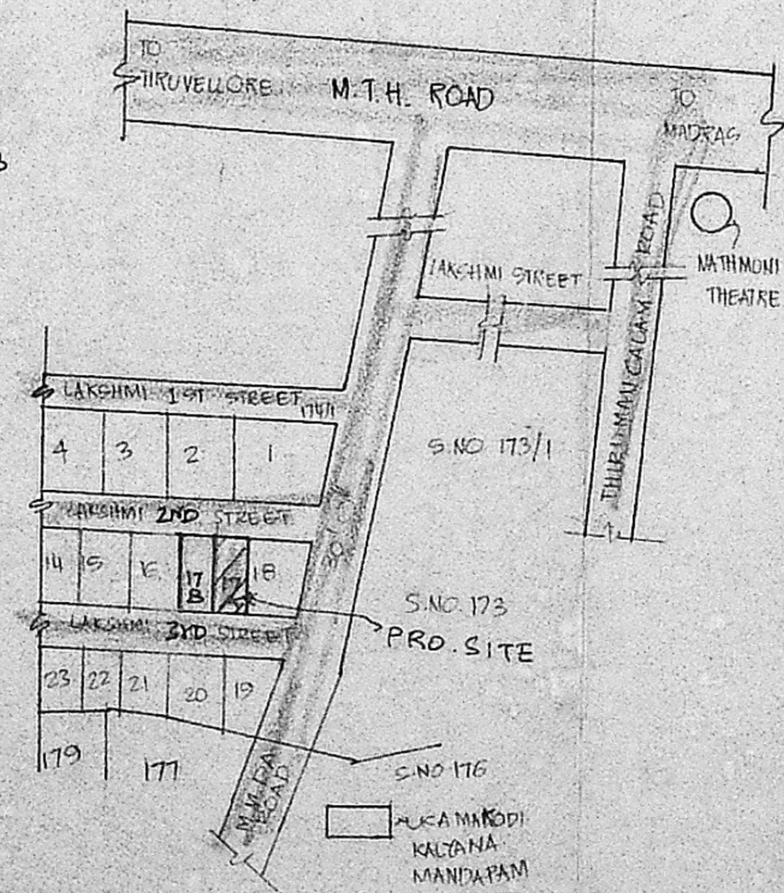

SECTION OF WELL

PLAN SHOWING THE PROPOSED
 CONSTRUCTION OF A RESIDENTIAL
 BUILDING IN PLOT NO.17A,
 LAKSHMI 3RD STREET, S.NO.175PE
 OF VILLIVAKKAM VILLAGE,
 MADRAS -49. MADRAS CORPO-
 RATION DIVISION NO.33(NEW-64)
 SCALE : 1 INCH = 8 FEET. (1:100)

(FOR K.S.CHANDRASEKARAN

JOINERY			
D	DOOR	3'-3" x 7'0"	100 x 2-13
D1	DOOR	3'0" x 7'0"	91 x 2-13
D2	DOOR	2'6" x 7'0"	76 x 2-13
V	WINDOW	5'0" x 4'6"	152 x 1-37
V1	WINDOW	4'0" x 4'6"	122 x 1-37
V	VENTILATOR	2'0" x 2'0"	-61 x 61

PLOT AREA : 1200 SFE (OR) 111.48 M²
 PROPOSED AREA : 711 SFE (OR) 66.04 M²
 COVERAGE : 59.25 %
 F.S.I. : 0.59

PROPOSED AS SHOWN
 EXG. ROAD AS SHOWN
 SITE BOUNDARY AS SHOWN

K. S. Chandrasekaran
 OWNER

R. Mohan Rao
 Phone: 440782
R. Mohan Rao, D.O.I.
 LICENSED SURVEYOR
 Corporation of Madras
 REG. No. 14
 AMBATTUR TOWN SHIP
 ALANDUR MUNICIPALITY
 Consulting Engineer & Contractor
 Office: 15, Madley Road
 T. NAGAR, MADRAS-600 008

LICENSED SURVEYOR